Presentation Agenda

INTRODUCTION

Overview of the **Enterprise Inventory Management System** and its technical foundation using Java Spring Boot and Thymeleaf for efficient inventory management.

CHALLENGES

Examination of key **issues** confronting traditional inventory systems, including manual tracking errors and lack of real-time visibility into stock levels.

GOALS

Outline of the **objectives** behind building the inventory management system, emphasizing technology mastery and addressing universal business needs effectively.

Introduction to the Inventory Management System

OVERVIEW OF KEY FEATURES

The **Enterprise Inventory Management System** utilizes Java Spring Boot and Thymeleaf to implement an **MVC architecture** for efficient stock management and reporting.

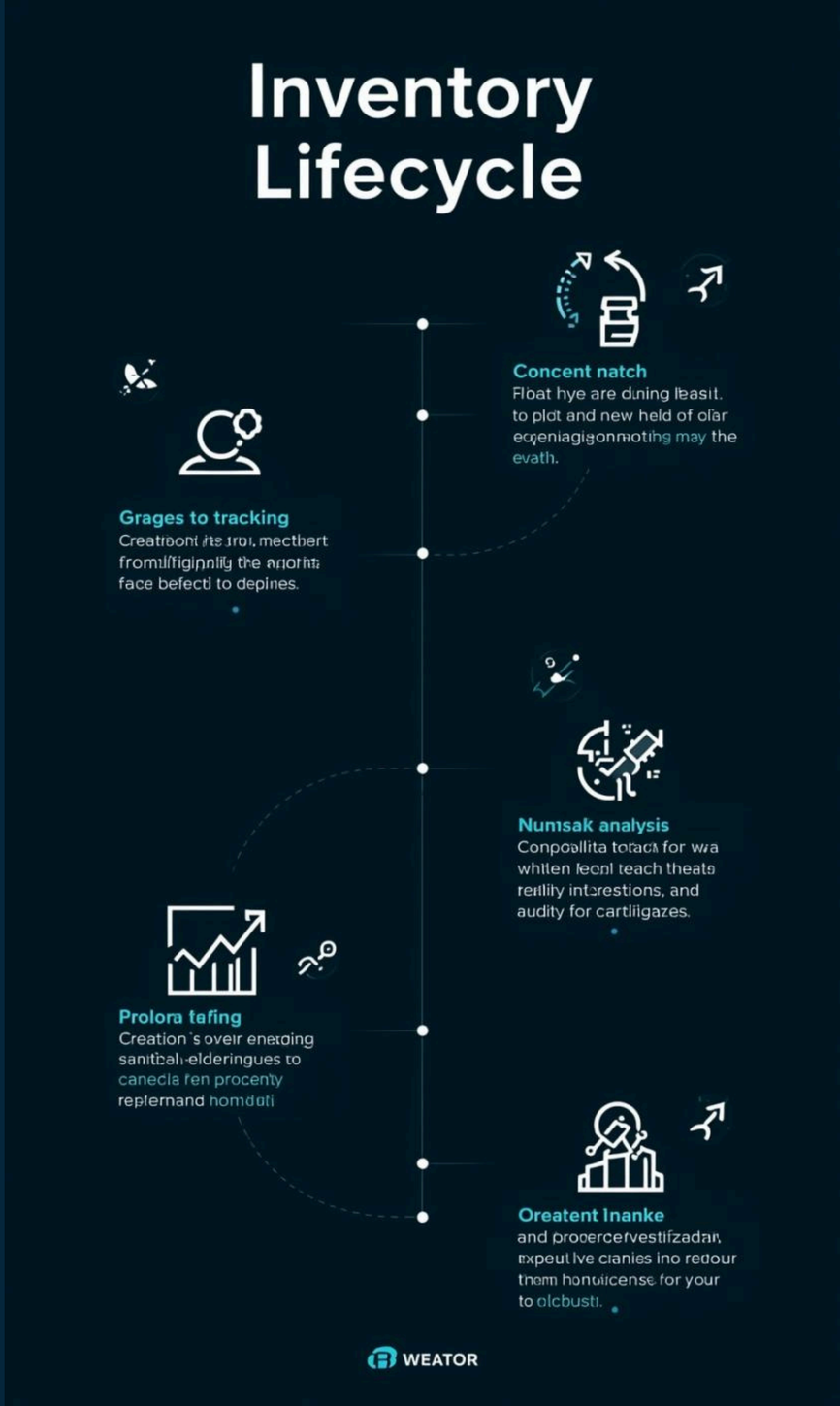

Challenges in Traditional Inventory Management

MANUAL TRACKING ERRORS

Traditional inventory systems often suffer from **manual tracking errors**, resulting in inaccurate data that leads to poor decision-making and inefficiencies.

LACK OF VISIBILITY

The absence of **real-time visibility** into stock levels can cause delays in response and hinder effective inventory management practices.

Challenges in Inventory Management

FRAGMENTED SYSTEMS

Traditional inventory management often relies on **disparate systems**, leading to inefficiencies and increased operational costs for businesses attempting to reconcile data.

TRANSACTION INTEGRITY

Poor transaction integrity can result in data corruption, ultimately hindering effective decision-making and causing significant disruptions to business operations.

Objectives Behind the Enterprise System

BUILDING RELIABLE SOLUTIONS

The system aims to utilize **Spring Boot** and **JPA** for developing a full-cycle enterprise application that ensures effective inventory management.

Technology Stack Overview

JAVA

Java 17 serves as the core programming language, providing a modern and robust foundation for developing enterprise-level applications with strong performance.

SPRING BOOT

Spring Boot simplifies the setup and development process, enabling rapid application development with built-in features and seamless integration of various components.

THYMELEAF

Thymeleaf is utilized for server-side templating, allowing dynamic HTML content rendering and facilitating a smooth user experience through its integration with Spring MVC.

Technology Stack Overview

SPRING MVC

Spring MVC serves as the web layer, managing request routing and controller interactions seamlessly within the application architecture for optimal performance.

SPRING DATA JPA

Spring Data JPA simplifies database interactions by providing an object-relational mapping (ORM) framework, enhancing data management and persistence capabilities.

HIBERNATE

Hibernate, integrated with JPA, facilitates efficient data persistence and querying, ensuring smooth communication between the application and the relational database.

Frontend Development

HTML

HTML forms the backbone of web pages, providing structure and layout for presenting content effectively across diverse devices and screen sizes.

CSS

CSS enhances visual aesthetics by applying styles, colors, and layouts, ensuring responsive design that adapts seamlessly to varying browser dimensions and resolutions.

BOOTSTRAP

Bootstrap is a powerful front-end framework that accelerates responsive design, offering pre-built components and grid systems for efficient and consistent UI development.

Role of Each Technology

JAVA PROGRAMMING

Java serves as the **foundation** for our system, enabling efficient object-oriented programming practices essential for robust application development.

SPRING BOOT FRAMEWORK

Spring Boot facilitates rapid application development through **auto-configuration**, simplifying setup and allowing focus on business logic and essential features.

Role of Each Technology (continued)

SPRING MVC ROUTING

Spring MVC efficiently manages HTTP requests, directing them to appropriate controllers, facilitating a clean separation of concerns in the application.

JPA/HIBERNATE ABSTRACTION

JPA and Hibernate simplify data interaction, providing a robust ORM layer that abstracts complex SQL queries into easy-to-use Java methods.

MVC and Layered N-Tier Architecture Overview

UNDERSTANDING SYSTEM STRUCTURE

This system employs a clear MVC architecture, ensuring separation of concerns among presentation, business logic, and data access layers for enhanced maintainability.

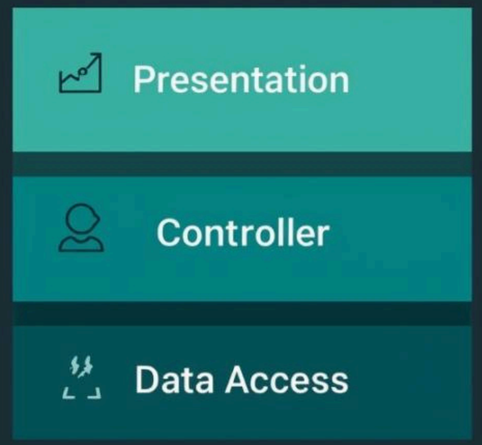

System Architecture and Data Flow Overview

VISUALIZATION OF CORE MODULES

This diagram illustrates the data flow between core modules like Product, Stock, and Analytics, emphasizing interaction from Client Browser to MySQL.

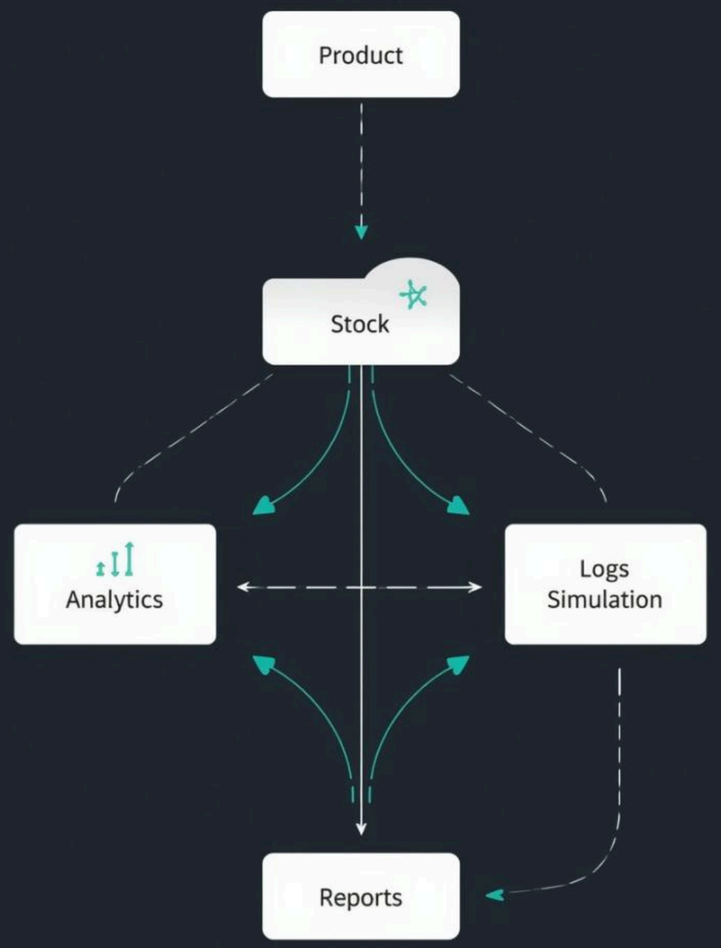

Controller Responsibilities

ROUTING

The controller manages the **routing of incoming requests**, ensuring they reach the appropriate service methods for processing.

INPUT VALIDATION

Input data is validated within the controller to maintain integrity, ensuring only correct and complete data is processed in the application.

KEY CONTROLLERS

The system features essential controllers such as AuthController, InventoryController, and StockController, each handling specific business functionalities and workflows.

Service Layer Functions

PROCESSORDER

This method handles the order placement logic, ensuring correct stock levels are updated and user notifications are sent after successful transactions.

RESTOCKPRODUCT

This method triggers stock replenishment processes, adjusting inventory levels and notifying relevant stakeholders of updated stock quantities as needed.

EVALUATERISKTHRESHOLD

This method assesses inventory levels against predefined risk thresholds, generating alerts to prevent stockouts and ensure operational continuity and efficiency.

Understanding ACID Principles in Transactions

TRANSACTION INTEGRITY EXPLAINED

ACID principles ensure that transactions are processed reliably, maintaining data integrity across our inventory management system through robust programming practices.

Key Design Decisions

SPRING BOOT BENEFITS

Spring Boot was chosen for its **rapid setup** capabilities, allowing for quick development cycles and easy integration with various enterprise components.

THYMELEAF INTEGRATION

Thymeleaf provides seamless server-side rendering of views, enhancing user experience and ensuring smooth interaction with Spring MVC components in the application.

Contact Information

EMAIL ADDRESS

hello@reallygreatsite

SOCIAL MEDIA

@reallygreatsite

PHONE

123-456-7890